



# Insight

## MANAGEMENT SOFTWARE For CONCEPT SECURITY / ACCESS SYSTEMS

- Link multiple panels into large enterprise solutions
- Seamlessly manage thousands of users across multiple locations
- Integrated cctv and access control that really works
- Import maps and floorplans - create drill downs and hyperlinks
- Comprehensive suite of optional software modules such as: advanced reporting (incl. muster), photo id and card pool
- Customisable, event driven sms, email and pager communications
- Powerful third party integration options
- Dynamic tcp/ip connectivity



New low cost basic entry level version  
for small simple sites

## Insight Professional

### Management Software for Concept 4000 Systems

Insight Professional is a "best in class" system management software solution providing customers with user friendly control and management of one or many Concept 4000 hardware systems.

### User Friendly Programming and Control

Operators can edit programming of items such as users, doors and lifts within multiple Concept 4000 panels.

Programming features include:

- User friendly programming screens
- Control of doors, areas, lifts and auxiliary outputs etc.
- Powerful search and cross-referencing tools
- Hyperlinks to move between related programming screens

### Robust Architecture

Insight is built on a robust technology platform including:

- Multi-panel, multi-workstation (multi-client)
- Sequel server express 2005 database - ODBC compatible
- Rijndael AES 128-bit encryption
- Proprietary Insight IP communications protocol developed specifically for panel to server communications

### Multi-Site Management

Sites can be managed individually or a number of Concept 4000 sites can be managed as one system with the intuitive Insight software suite. Global user management means that users can be added and deleted from the system, their security levels changed, and their access to doors and security areas modified with these changes being quickly updated to remote sites.

### Insight Schematic

This module, included in Insight Professional, provides the facility to present a customizable graphical representation of the entire system even including elements of associated systems such as building management, fire, car park and energy management. Monitor and control the status of a variety of field devices on an interactive multilayered digital tapestry of imported maps, images or floorplans.

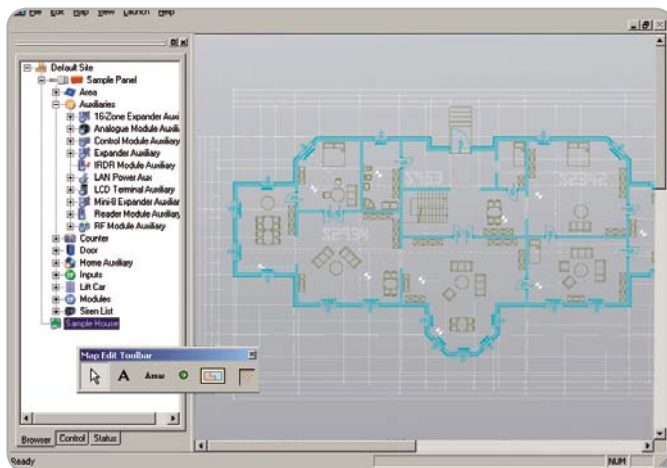

Some of the highlights of the Schematic module are:

- Import maps in a variety of formats
- Create drill-downs and navigational hyperlinks
- Automatically display a schematic in response to a programmed event
- Mimic control panel functionality
- Drag and drop items on to maps
- View the real-time status of inputs, areas, doors and auxiliaries
- New ICON library & customizable ICONS
- Control system entities with an Icon mouse click

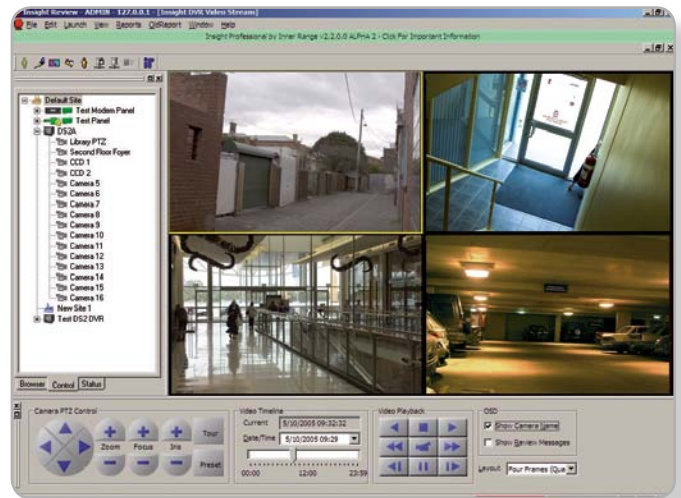

### DVR Integration Module

This optional software module allows operators to control Digital Video Recorders and cameras within Insight allowing operators to:

- Attach DVRs and cameras to Insight
- View live and historical video feeds directly in the Insight workspace
- Remotely control PTZ (Pan/Tilt/Zoom) cameras
- Access recorded video information based on review events
- Switch cameras and video feeds based on custom real-time triggers
- Send model-specific commands to a DVR or camera
- Place cameras and camera presets directly onto floor plans in Insight Schematic
- Support for multiple DVR vendors within a single Insight system
- Create a custom matrix with cameras connected to DVRs from multiple vendors.
- Control DVRs from multiple vendors with the one graphical user interface.
- Link cameras to almost any object in the Insight database (doors, inputs, users etc).

Many popular DVR brands are currently supported with more being added continually.



## Granular Operator Permissions

Insight gives the system administrator unprecedented control over an operators' system permissions.

- Assignment of permissions via operator types
- Assign more than one operator type to each operator
- Flexible permissions: (view, inspect, change, create, delete, control, print, export and set).

## Insight Communicator Module

The Insight Communicator Module automatically processes pre-selected types of Review events and sends customisable email, pager and SMS messages in response.

## Flexible Review, Alarm and Event Management

Insight automatically maintains a merged log of alarm and system events generated by all Concept 4000 modules on the network. Audit trails of operator actions within Insight are also logged.

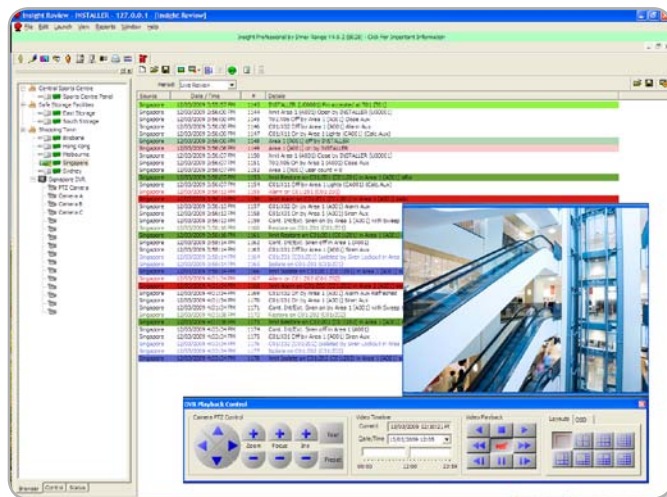

## Insight Enrolment Station

The convenient Insight Card Enrolment Station is available to allow cards to be enrolled and processed directly into a Concept 4000 system from the PC running Insight software. This product is particularly helpful when managing a System with a large number of card users.

*An unlimited number of Concept 4000 sites can be managed as one seamless system with the intuitive Insight software.*

## Standard Reporting

A range of standard commissioning and user permission based reports are available as standard within Insight. In addition to these reports a range of powerful filters can be applied to the system's extensive review log to produce reports based on any combination of user and object activity within the system. Standard reports can be output as a text file and filtered review reports can be output as text or saved as a HTML file type.

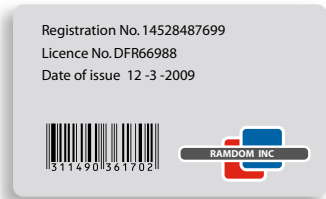

## PhotoID Module

Insight PhotoID enables the design and printing of user photo-identification cards. The card designer environment is simple to use and enables the inclusion of background images as well as employee information directly from the Insight database. The new re-engineered version of this module has a wealth of editing tools and powerful card design features. Print double sided cards, associate card templates with data in the user fields, preview finished card with data before printing. A photo pop up feature is also included in this optional module which allows security personal using Insight software to verify the identity of the card holder in real time as they pass through established check points.

## Insight Card Pool Module

This module streamlines the administration of access control cards across an organisation. Operators can create pools of cards and assign them to users, return cards to a pool (for example, when a visitor signs out, or a contractor finishes their tenure) as well as, where necessary, marking cards as suspended or lost. When creating/editing users within Insight Edit (and Card Pool is installed), operators can now assign the next available card from created card pools. A card data scanning feature makes it easy to implement this module in an existing system and a range of card pool specific reports are available in the Insight optional advanced reporting module.

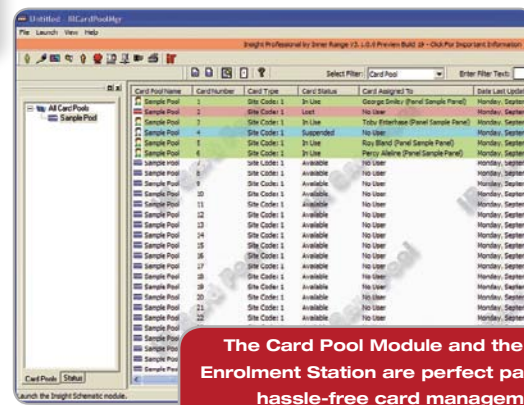

**The Card Pool Module and the Insight Enrolment Station are perfect partners for hassle-free card management!**

## Advanced Reporting

Even greater flexibility is afforded by the re-engineered version of the optional Advanced Reporting Module, which adds a further range of reporting functionality such as Muster report and Time on site. This module now also incorporates a powerful flexible report generator which allows the operator to create, customize, format and layout almost any type of specific report, even to the extent of exception reports detailing the non use of doors and cards. The new design tool also allows the operator to create and or import charts, tables, graphics, maps and logos to be merged into the final reports. All advanced reports can be output in a range of file formats to suit most requirements.

## Insight Professional Components

### Insight Professional

Core package providing site management, panel programming, event review, floor plan functionality, basic reporting, operator and user administration.

### Optional Modules

- DVR Integration Module
- Advanced Reporting Module
- Photo-ID Module: Adds card design/print support
- COM Interface
- Dynamic User Import Module (formerly PMS Interface)
- Card Pool
- Insight Communicator

### System Requirements:

Compatible with Concept 4000 Type 2 Control Modules

### Supported Platforms:

Microsoft Windows XP Pro  
Microsoft Windows 2003 Server  
Microsoft Windows Vista (Business Ultimate)

### Minimum Hardware Requirements:

Intel® Pentium® 4 2GHz  
512Mb RAM (1GB with Windows Vista)  
CD-ROM  
500Mb free hard disk space\*  
XVGA monitor at 1024 x 768, 24 bit colour  
Mouse or similar device

### Recommended Hardware:

Intel® Core 2 Duo (or quad core) processor @ 2.4GHz 3Gb RAM  
Gigabit Ethernet adaptor  
DVD reader / writer  
5Gb free hard disk space\*  
22" WSXGA+ (1680x1050) monitor, 24 bit colour

\* Insight database maximum 4Gb.

Larger sizes are possible if database hosted on SQL Server.

## Business Systems Integration

Engineered for enterprise and powered by an industry-standard SQL database engine, our Insight management software offers an extensive range of high-level interface options to other enterprise systems including payroll databases, hotel and property management systems and Enterprise Resource Planning packages.

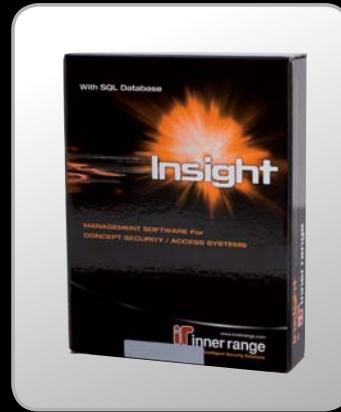

## Insight Express Components

Insight Express Core package for installation on a single computer providing site management for one control panel, event review, basic reporting, operator and user administration.

- Upgradable to Insight Professional



## Ordering Options

<b>994402</b>	Insight Professional	<b>994409</b>	Insight Dynamic User Import Module (formerly PMS Interface Module)
<b>994402XPR</b>	Insight Express	<b>994412</b>	Insight Card Pool Module
<b>994402UPG</b>	Upgrade Insight Express to Pro 994402 Insight Professional	<b>994416</b>	Insight Communicator
<b>994405</b>	Insight Advanced Reporting Licence	<b>994403</b>	Insight Multi Panel Licence
<b>994410</b>	Insight DVR Integration module with support for 30 cameras	<b>994404</b>	Insight Multi Client Licence
<b>994411</b>	Insight DVR Integration. Additional 10 cameras	<b>994425</b>	Insight Allow Remote Access Licence
<b>994406</b>	Insight PhotoID Licence	<b>994500BlankAU</b>	Insight Card Enrolment Station – No reader fitted
<b>994408</b>	Insight COM Interface Module (Read Only)	<b>994500WiegAU</b>	Insight Card Enrolment Station
<b>994417</b>	Insight COM Interface Module (Write & Control)		

Distributed By: